

TOWNSHIP OF HAMILTON

OFFICIAL PLAN

SCHEDULE 'A' - Land Use

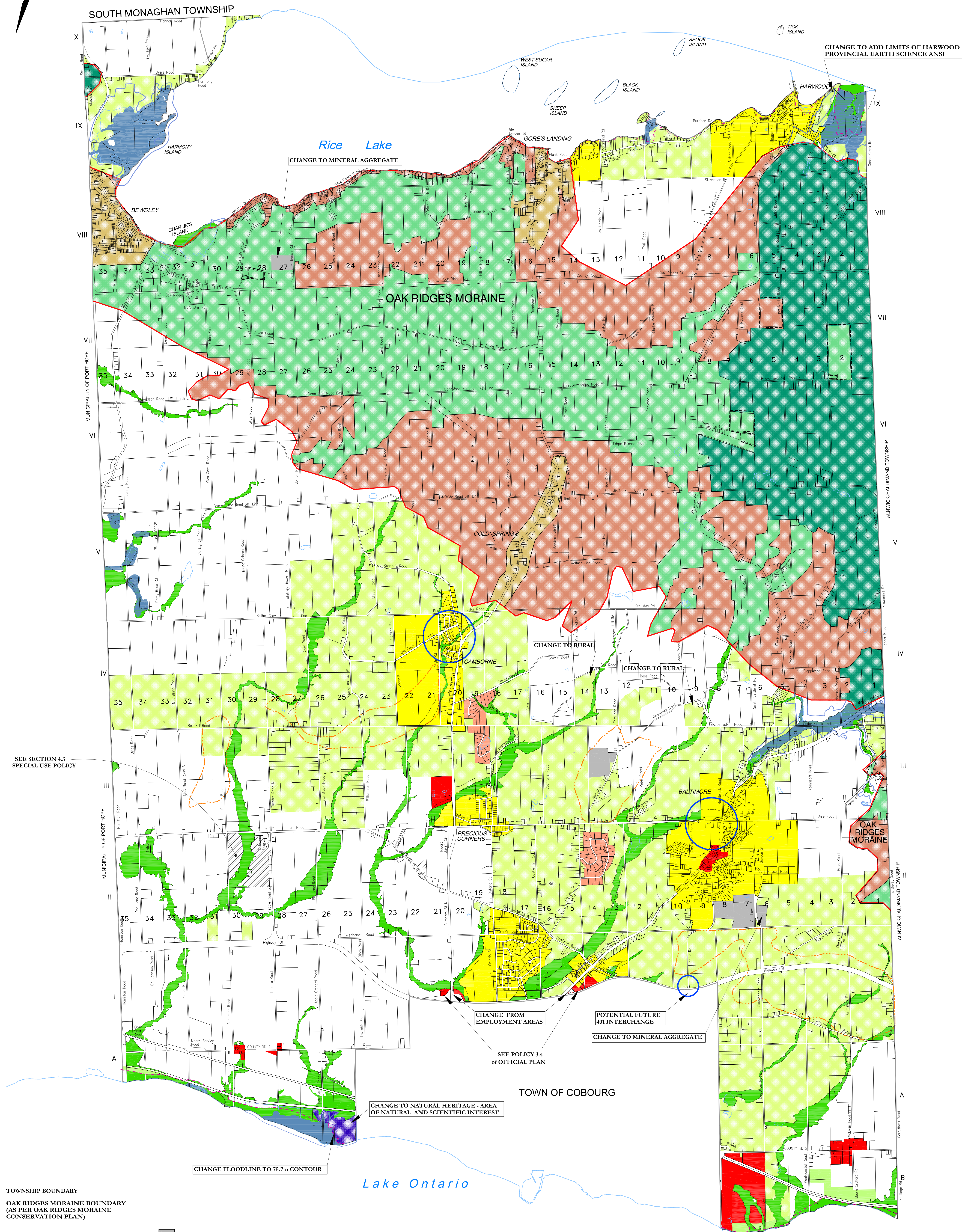
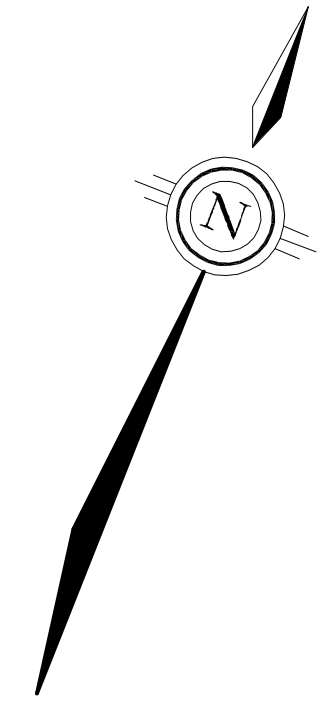

Legend

- | | | | |
|--|---|--|--|
| | TOWNSHIP BOUNDARY | | MINERAL AGGREGATE |
| | OAK RIDGES MORaine BOUNDARY (AS PER OAK RIDGES MORaine CONSERVATION PLAN) | | MINERAL AGGREGATE LICENSES on the OAK RIDGES MORaine |
| | AREAS OF NATURAL and SCIENTIFIC INTEREST | | NATURAL HAZARD - FLOODPLAIN |
| | FLOOD LINE | | NATURAL HERITAGE |
| | DEPOSITS OF HIGH MINERAL AGGREGATE RESOURCES | | NATURAL HERITAGE - SIGNIFICANT WETLANDS |
| | WELLHEAD PROTECTION AREA | | NATURAL HERITAGE - SIGNIFICANT AREA OF NATURAL AND SCIENTIFIC INTEREST |
| | SETTLEMENT AREAS | | NATURAL CORE AREA (OAK RIDGES MORaine) |
| | EMPLOYMENT AREAS | | NATURAL LINKAGE AREA (OAK RIDGES MORaine) |
| | AGRICULTURE | | COUNTRYSIDE AREA (OAK RIDGES MORaine) |
| | ESTATE RESIDENTIAL | | RURAL SETTLEMENT (OAK RIDGES MORaine) |
| | RURAL | | |

GRAPHIC SCALE

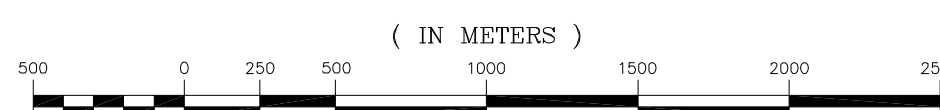

This map was prepared from assessment plan data supplied by the Regional Assessment Office, Kingston Ontario, as authorized by the Township of Hamilton and is not to be employed as a legal survey drawing. This drawing is intended for reference purposes only.